Tenor Sax

COMMENT CA VA?
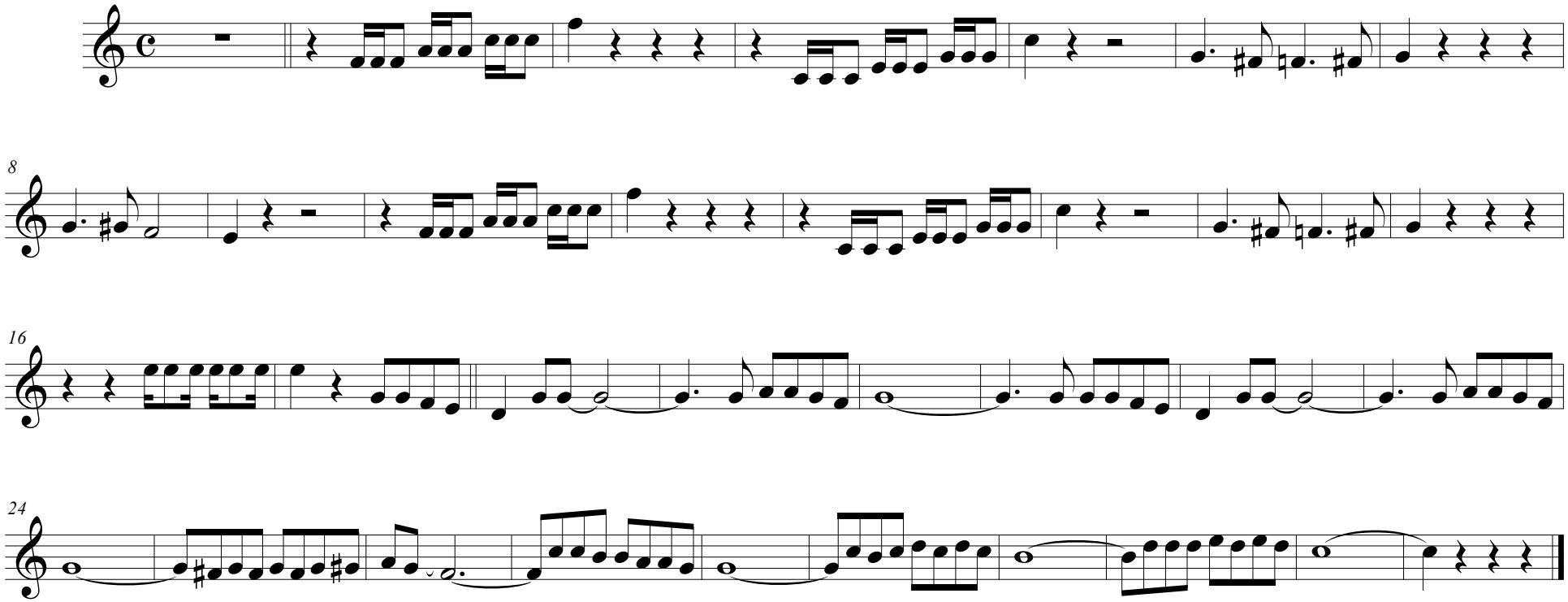
Houm Papa Band