LA TUNA PASA
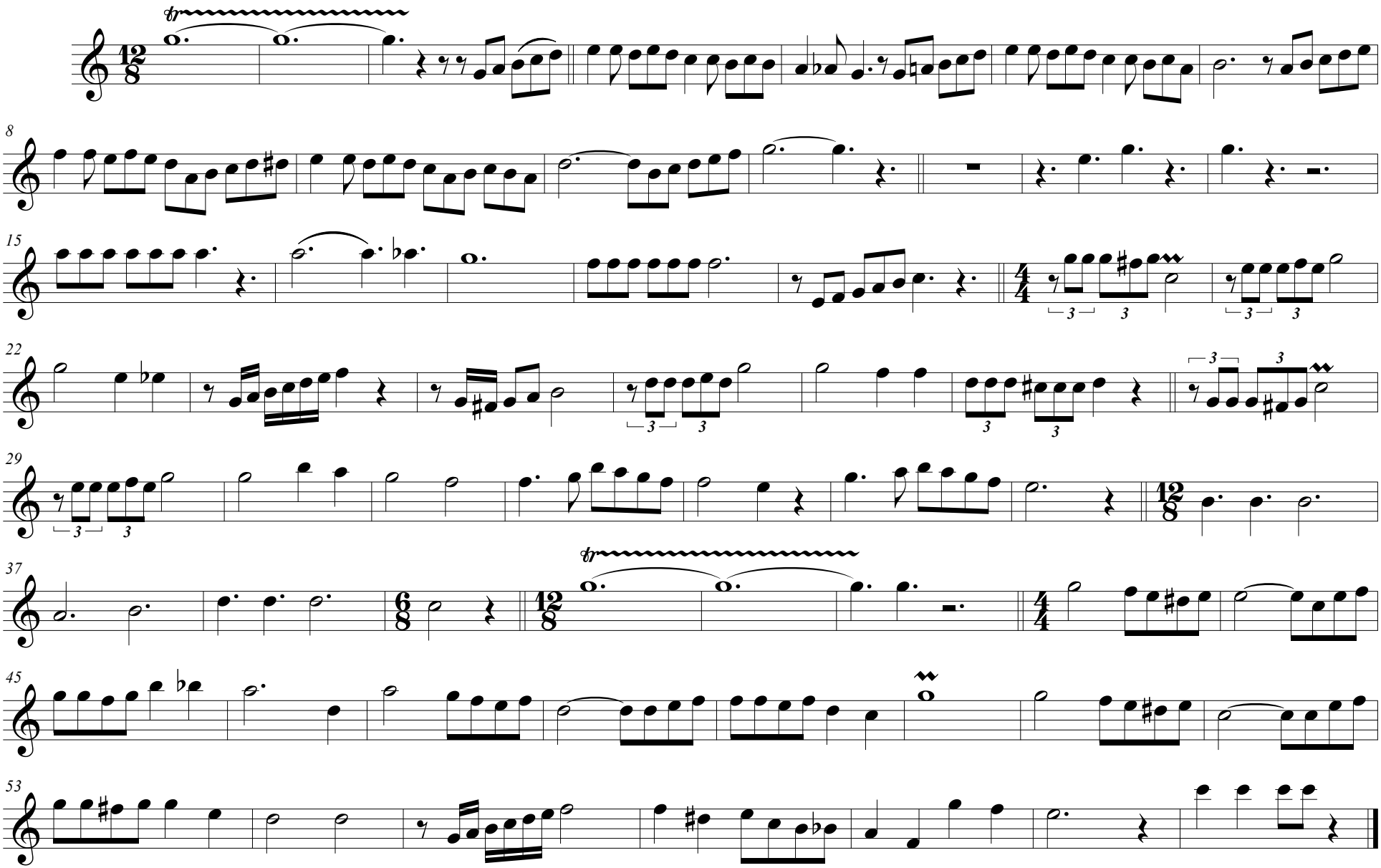
Houm Papa Band