Baryton

PASA DE JUVENTUD
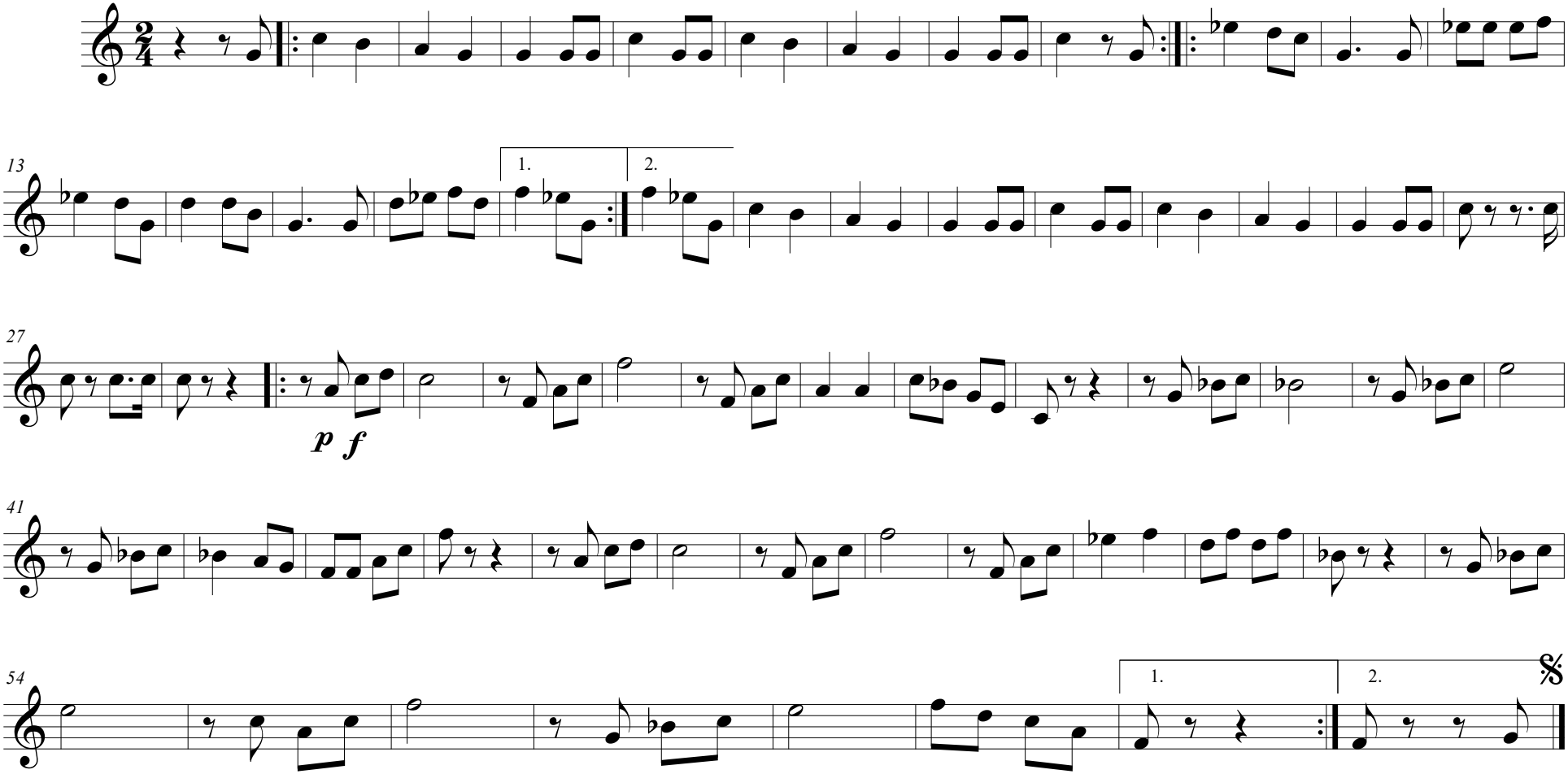
Houm Papa Band