Trombone 2

EL BIMBO

Houm Papa Band
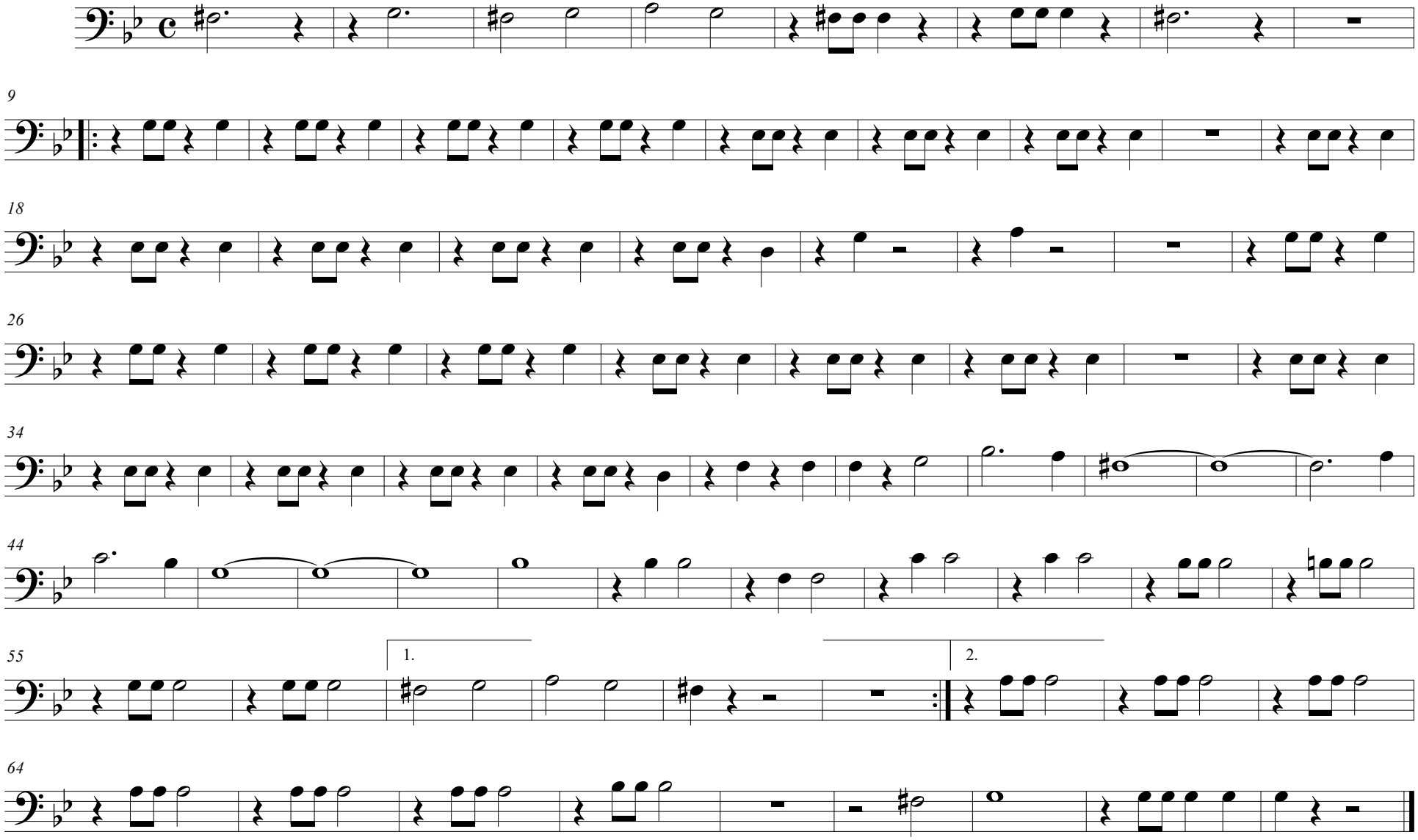
120