Trombone

EL BIMBO

Houm Papa Band
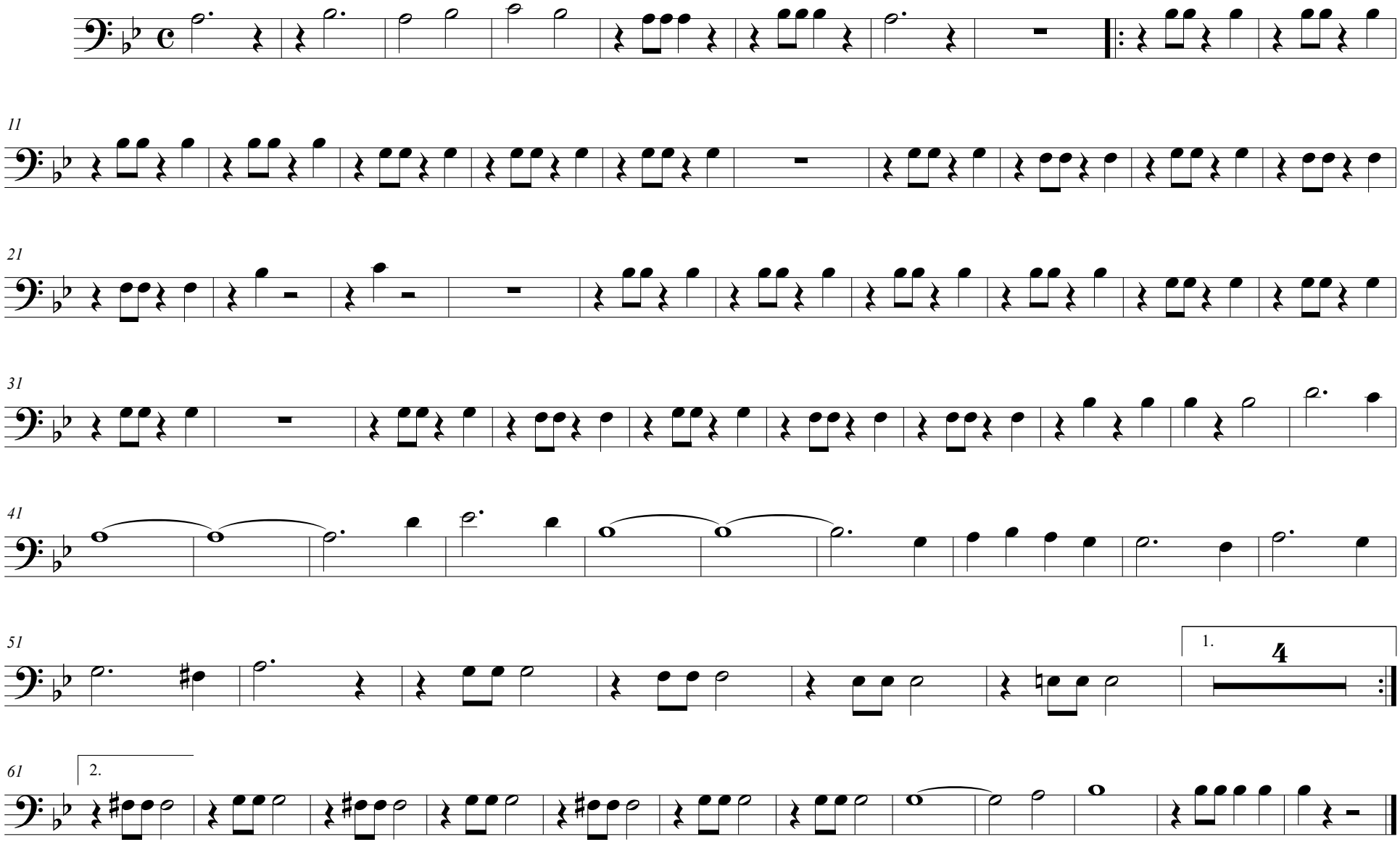
120