ARBOLA
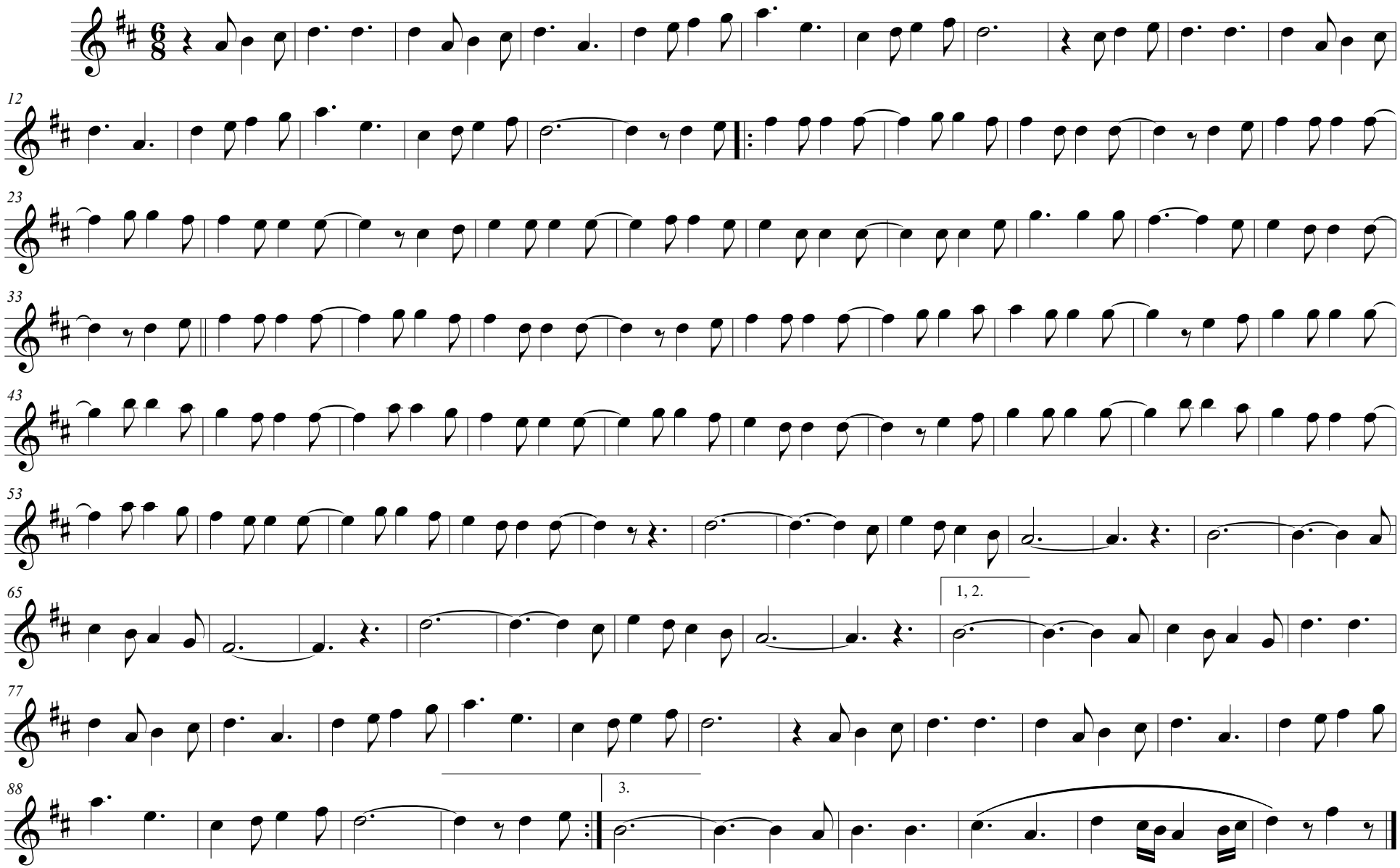
Houm Papa Band