Trombone

ARBOLA
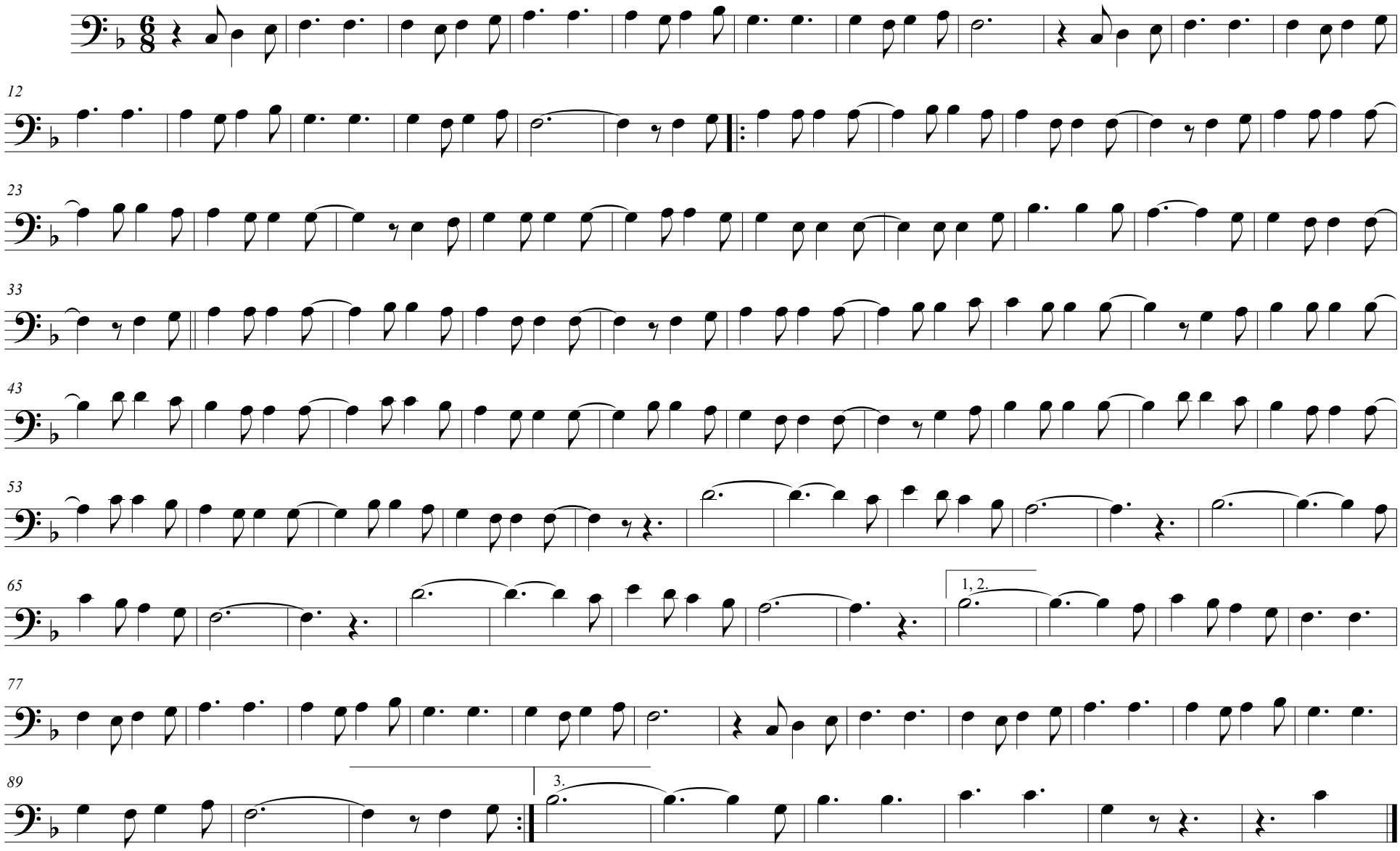
Houm Papa Band