Trombone 1

LE DOUANIER ROUSSEAU
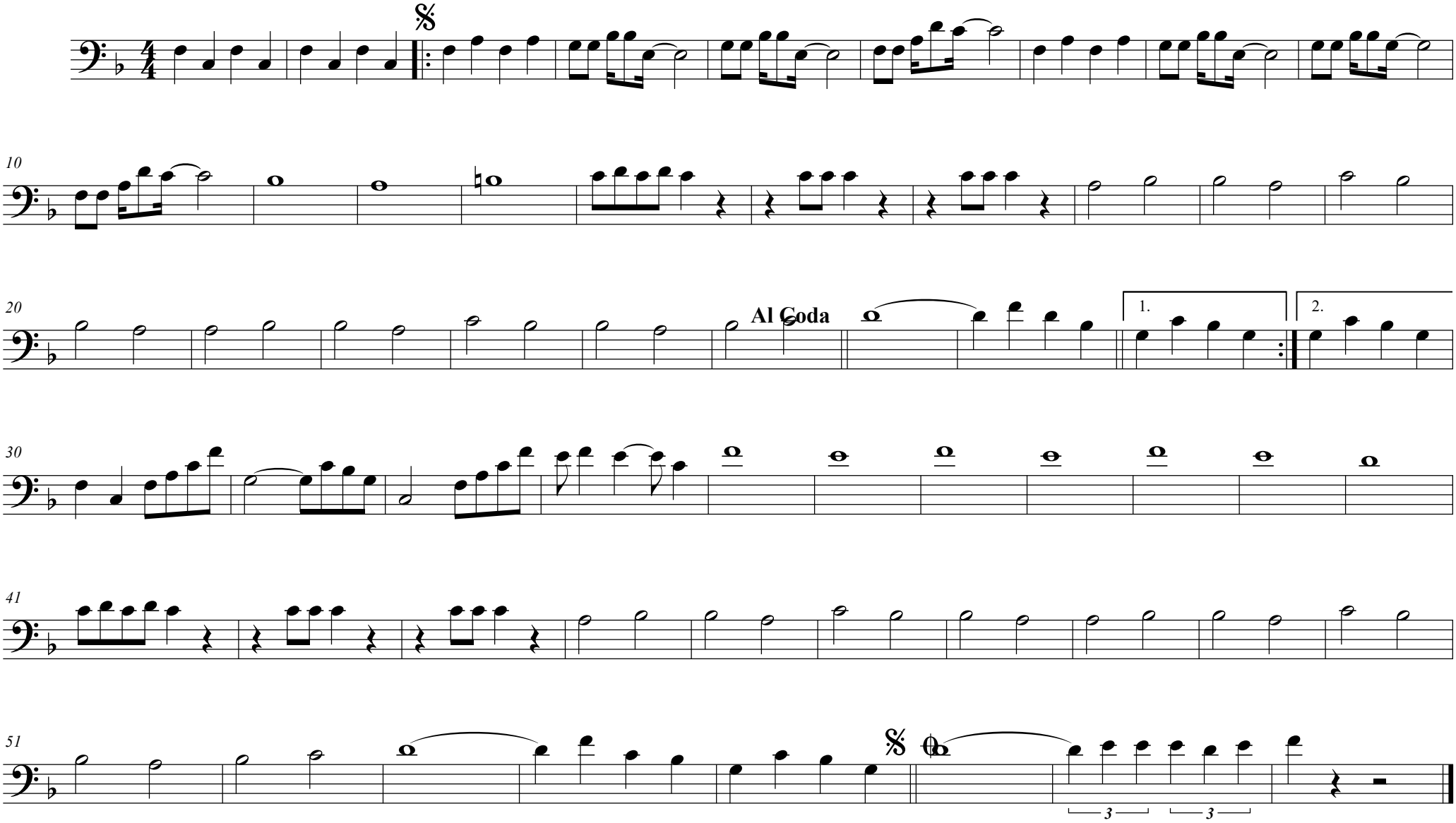
137