Trompette en Si♭ 1

LE DOUANIER ROUSSEAU
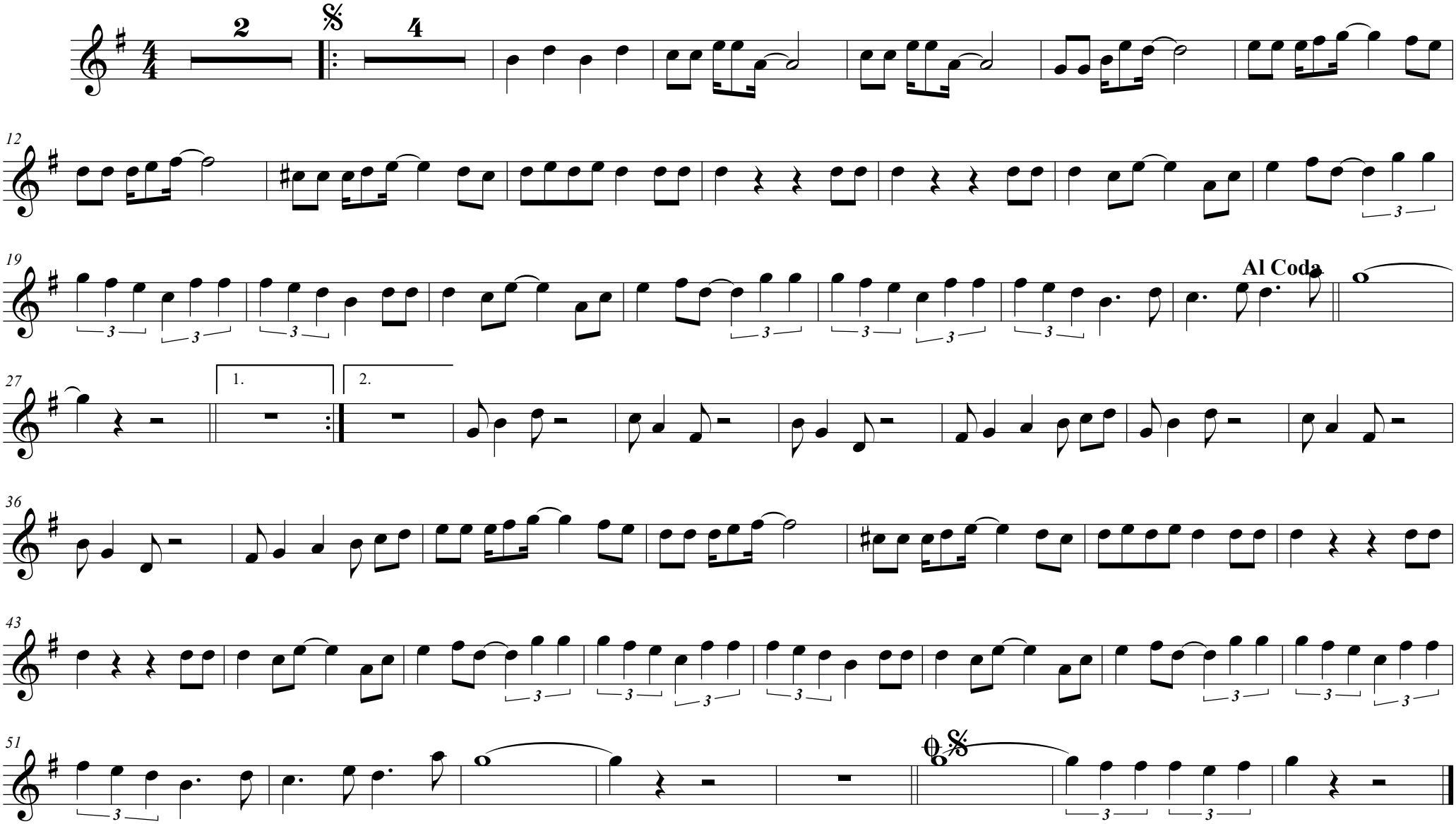
137