Trombone

BATASUNA

204
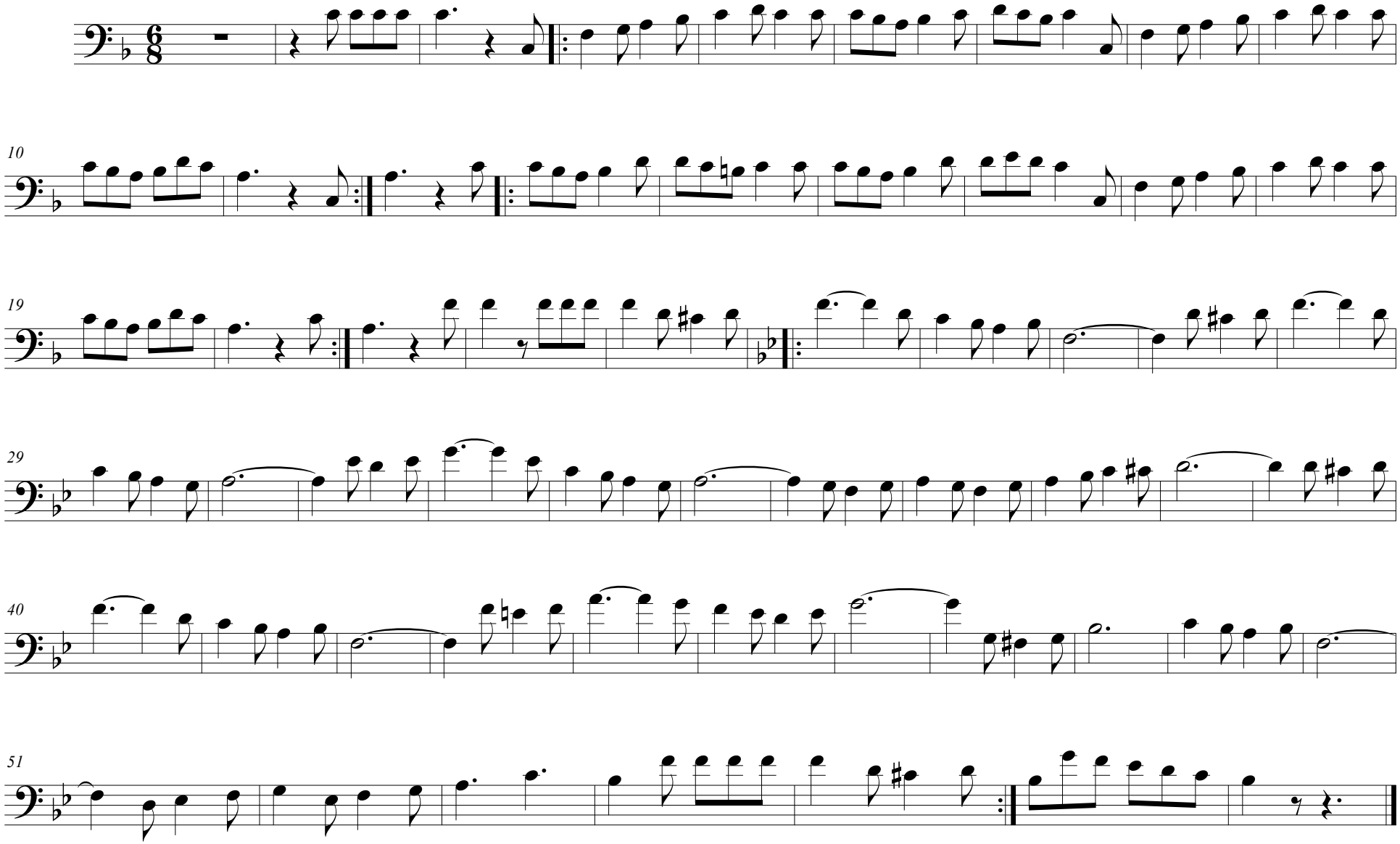
Houmpapa Band