FRAGANCIA DE ARAGON
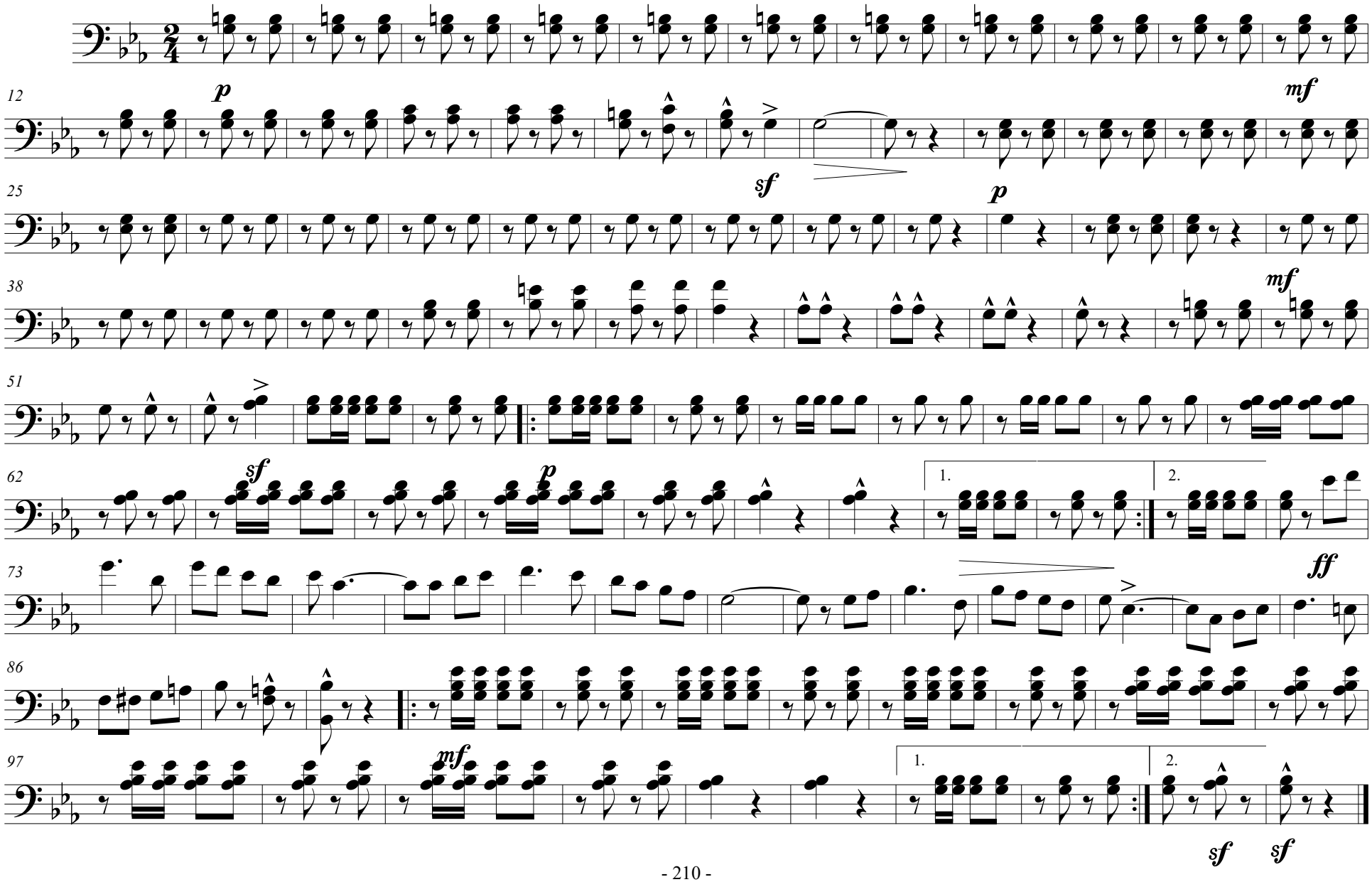
Houm Papa Band