Trombone

ABERTURA

226
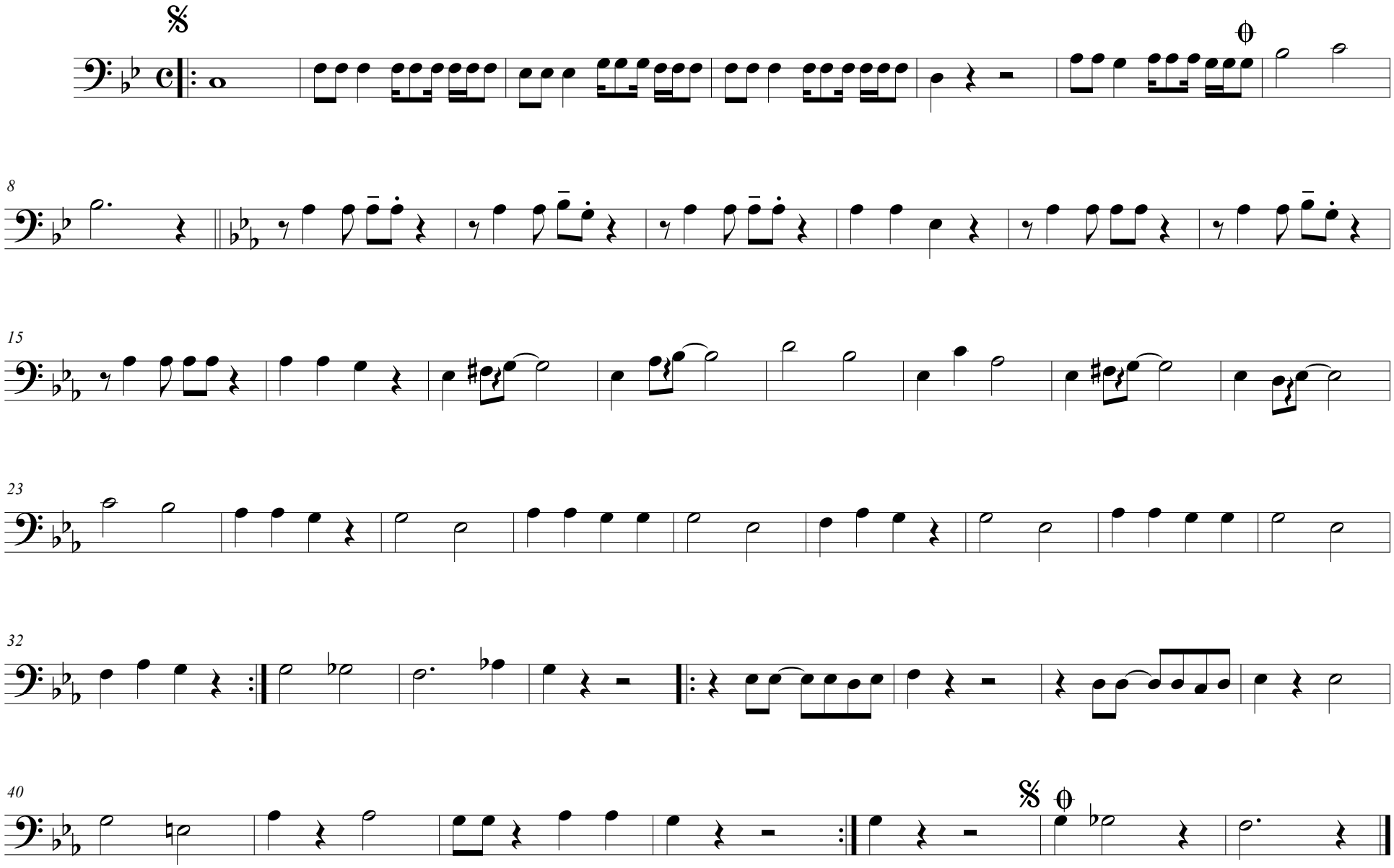
Houmpapa Band