Alto Sax 1

30 AÑOS

230
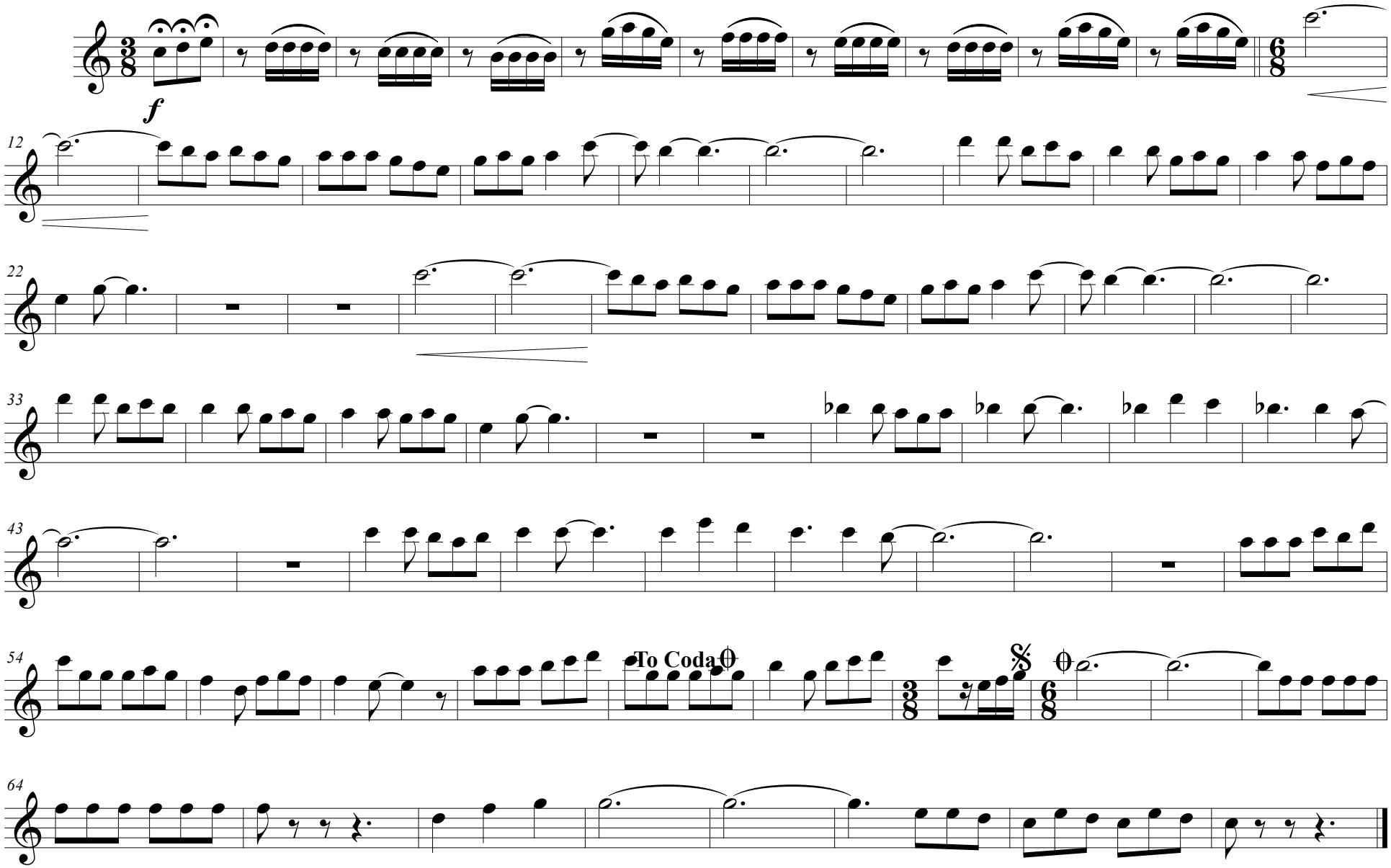
Houmpapa Band