Alto Sax 2

30 AÑOS

230
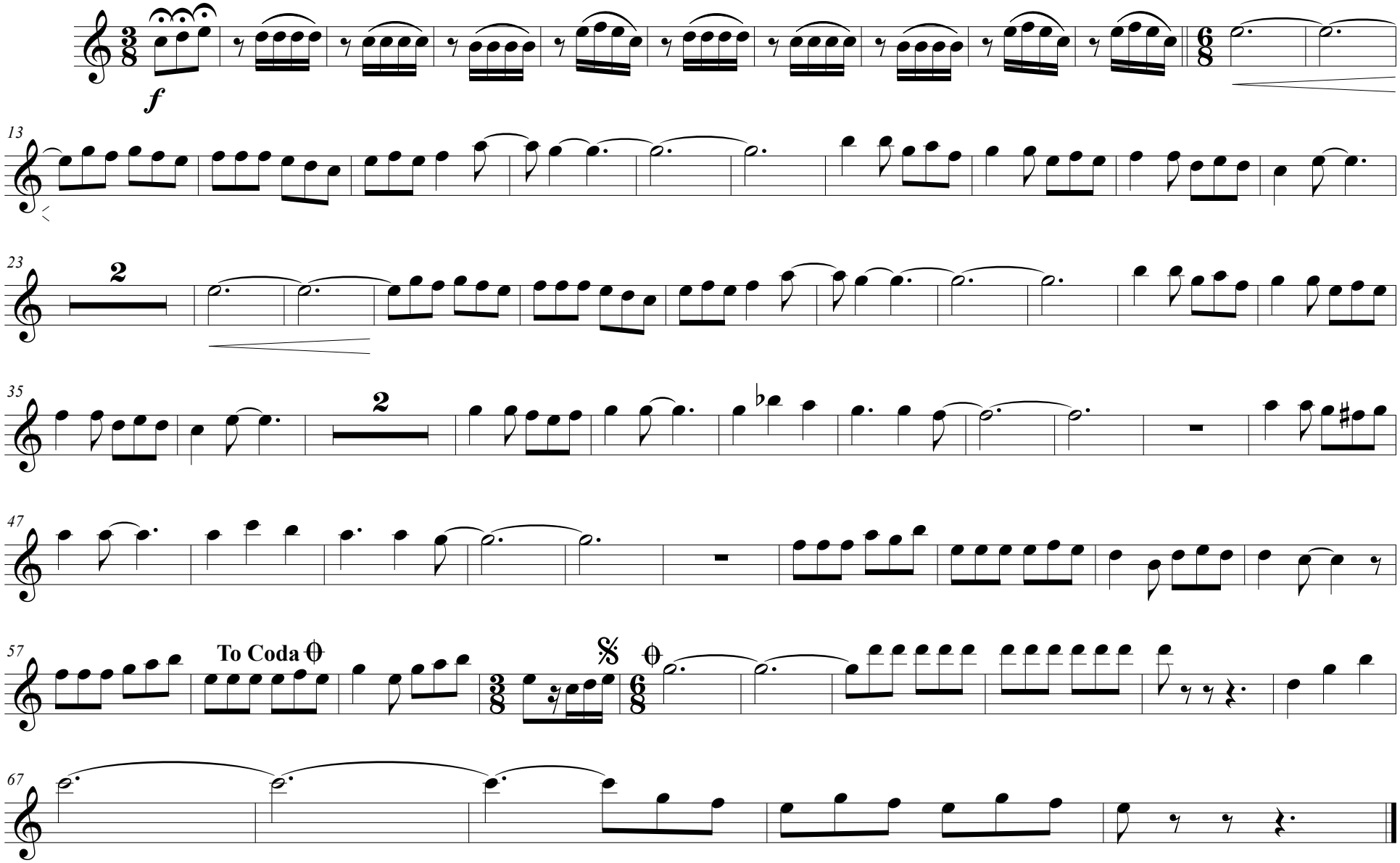
Houmpapa Band