MESSE SEVILLANE
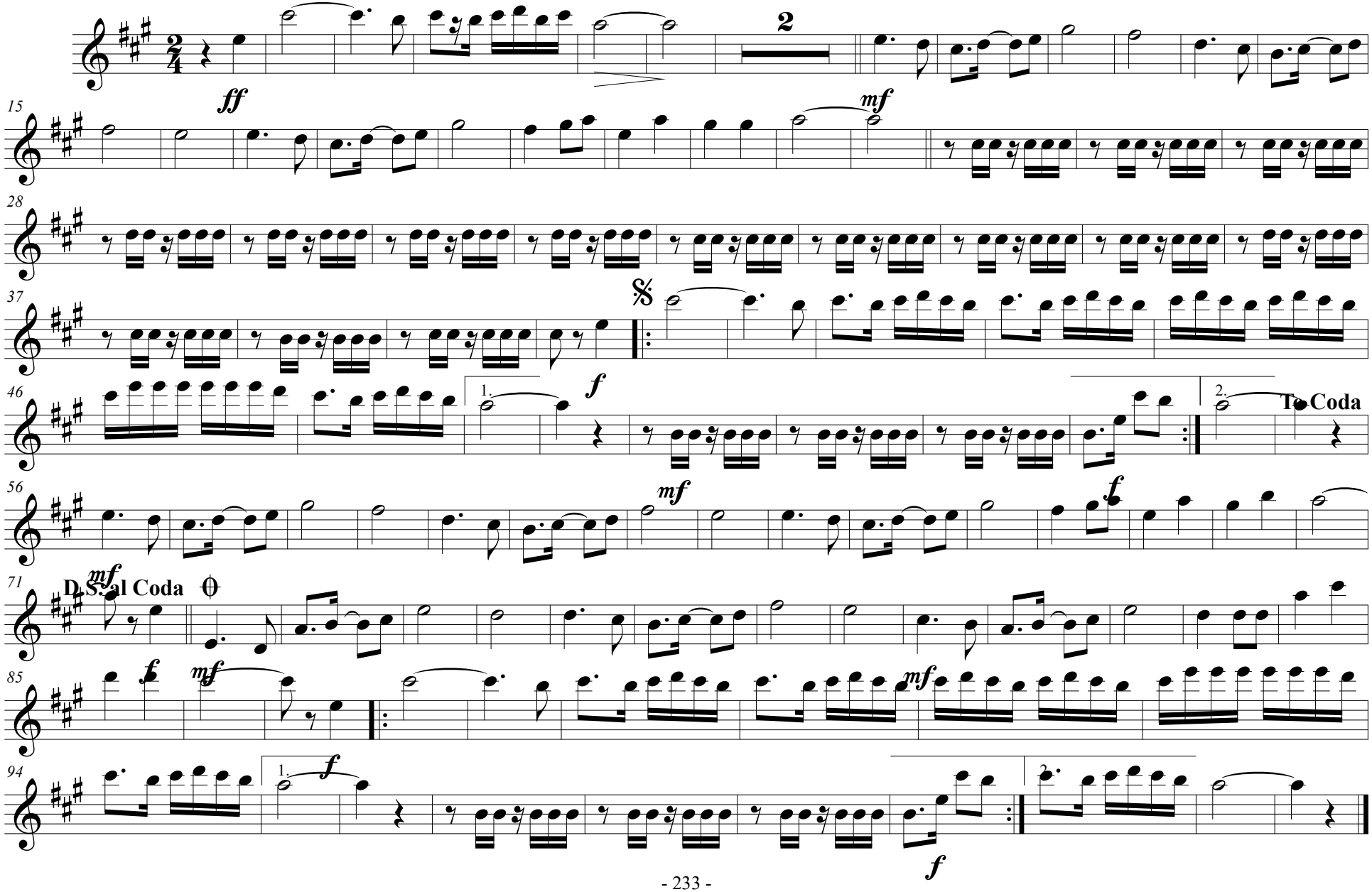
Houm Papa Band