Baryton

GIMME HOPE JOANA
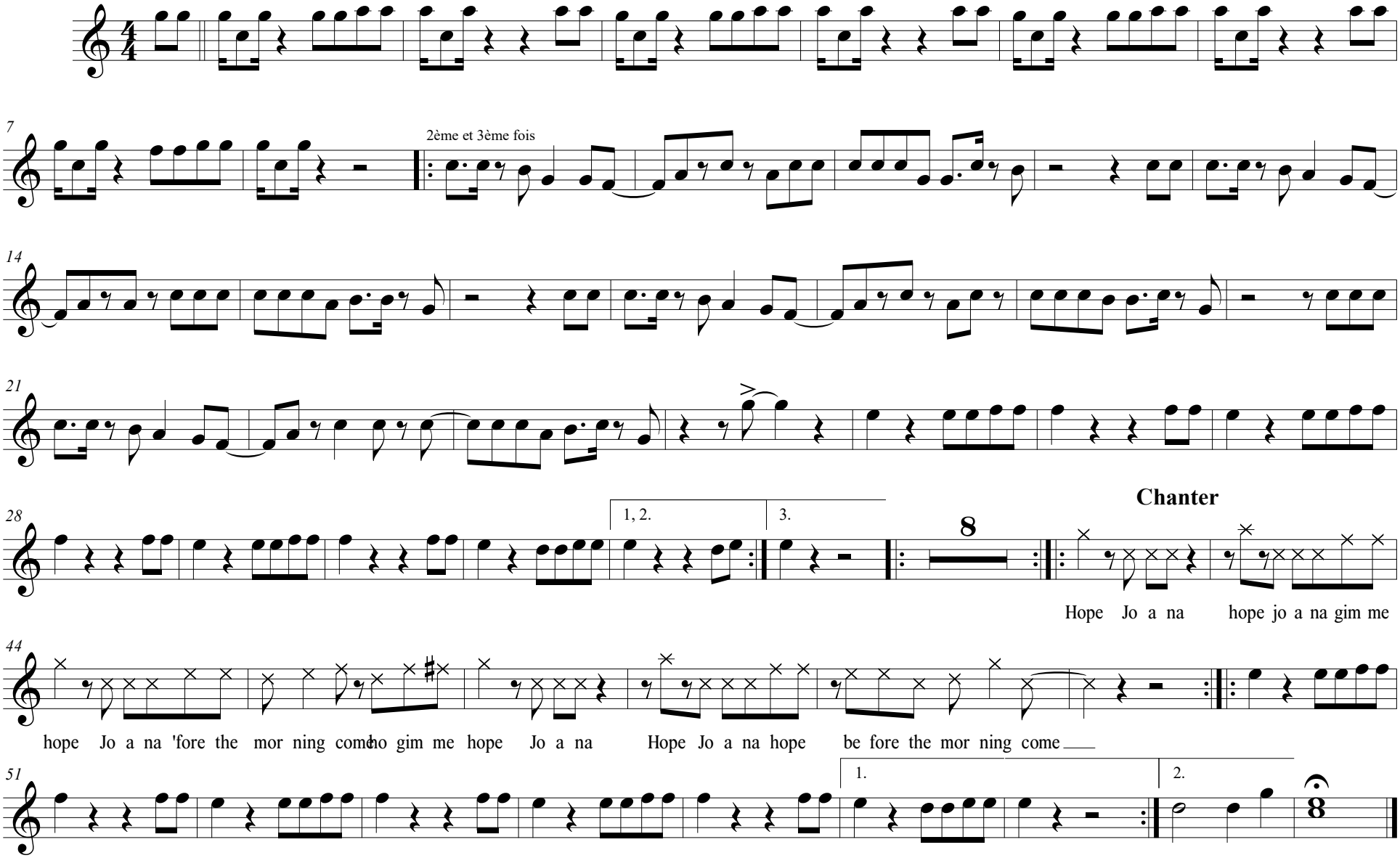
Houm Papa Band