Trombone 1
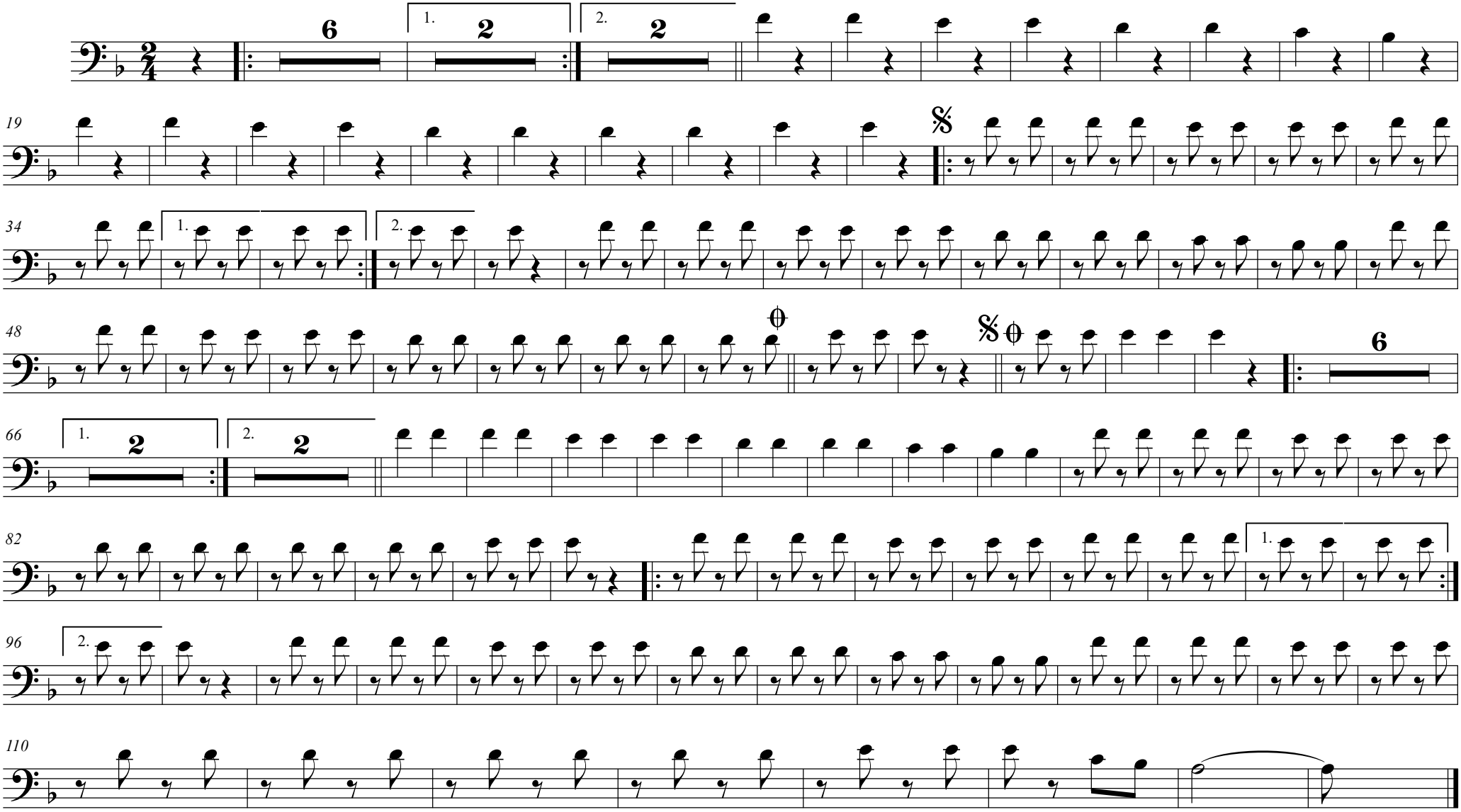
LE BERGER D'AURE