Saxo Alto

PERSEVERA ALCANZA
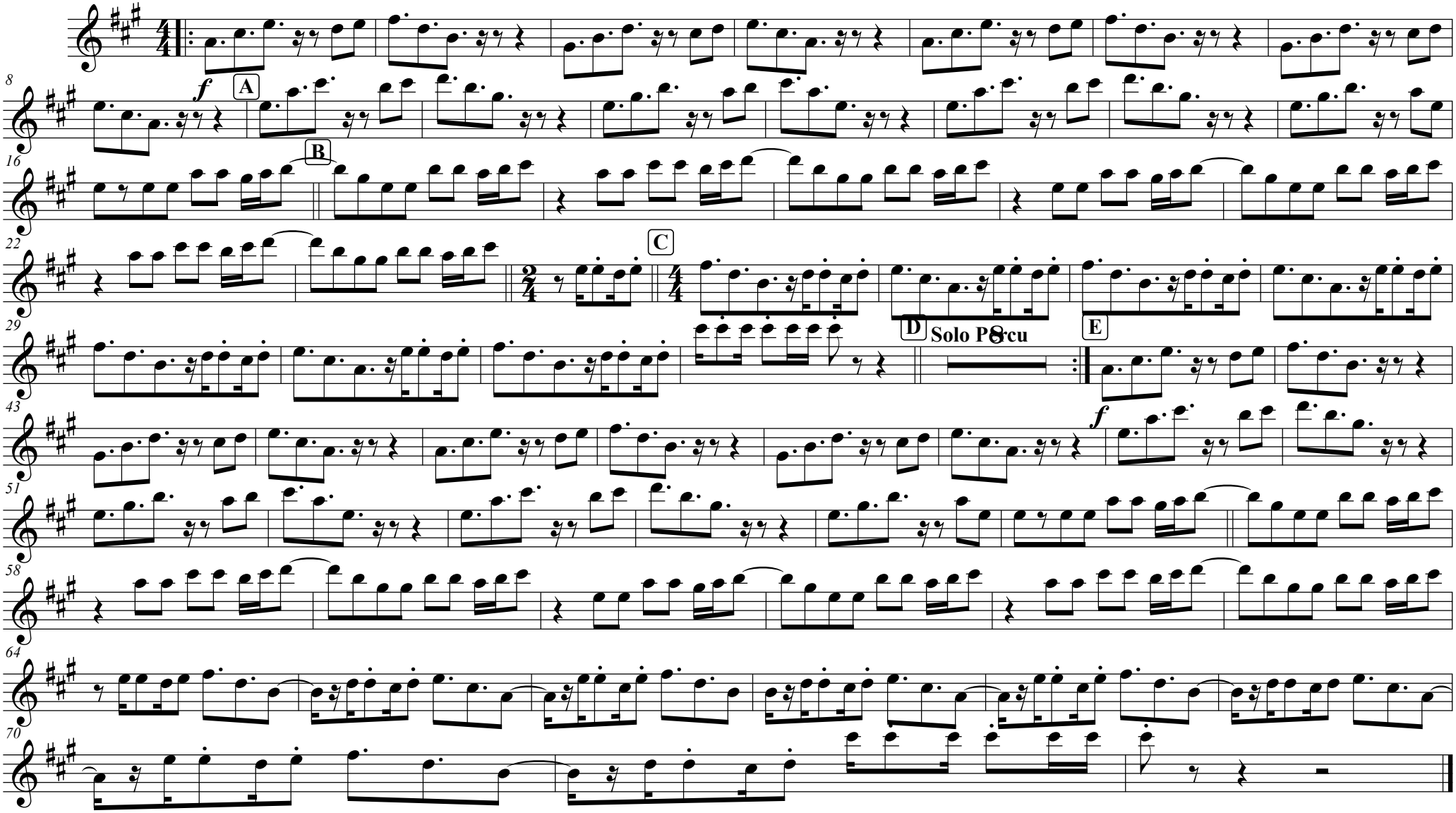
HOUM PAPA BAND