Saxophone Ténor

RAUL ESTELA
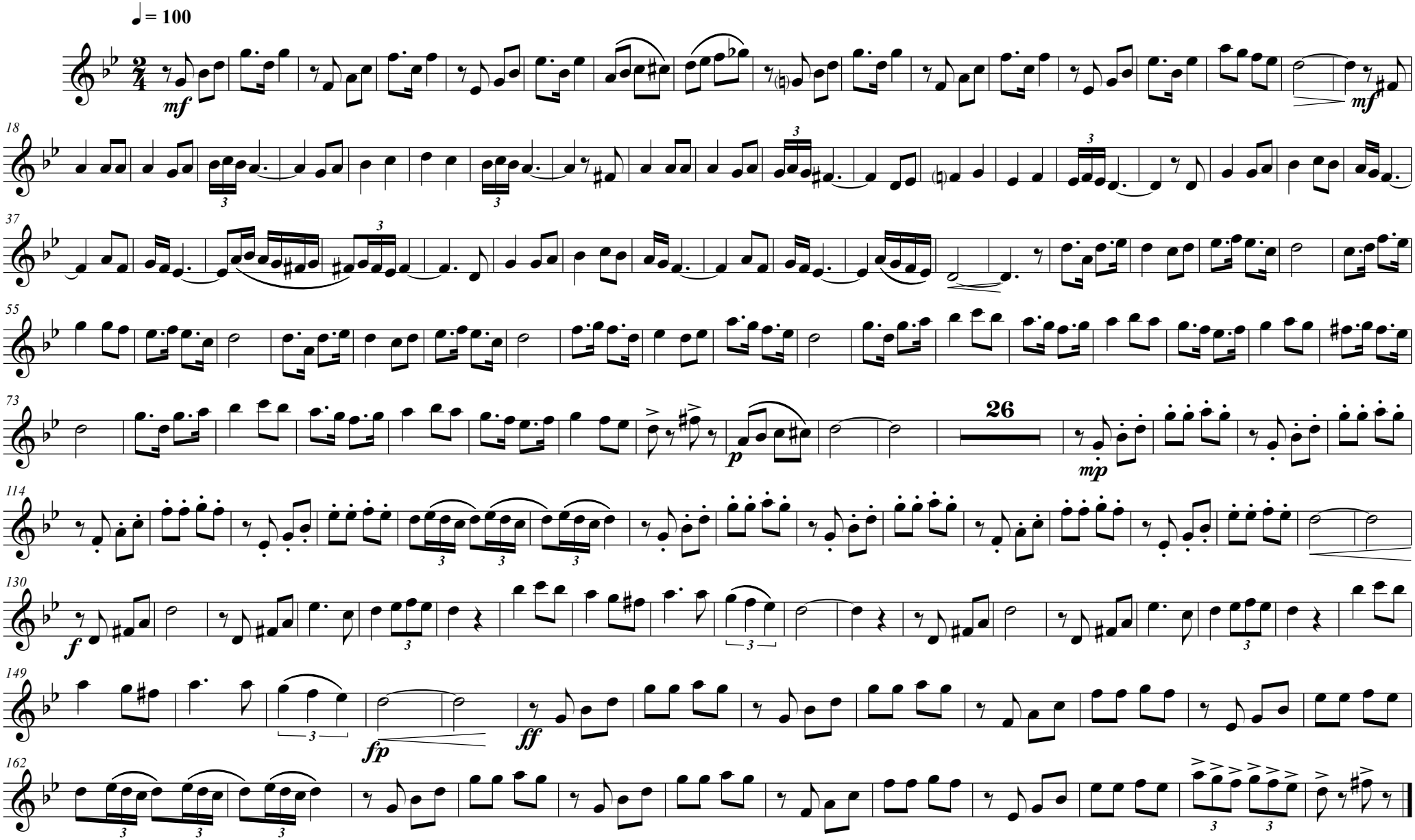
Rafael Baldo Estela